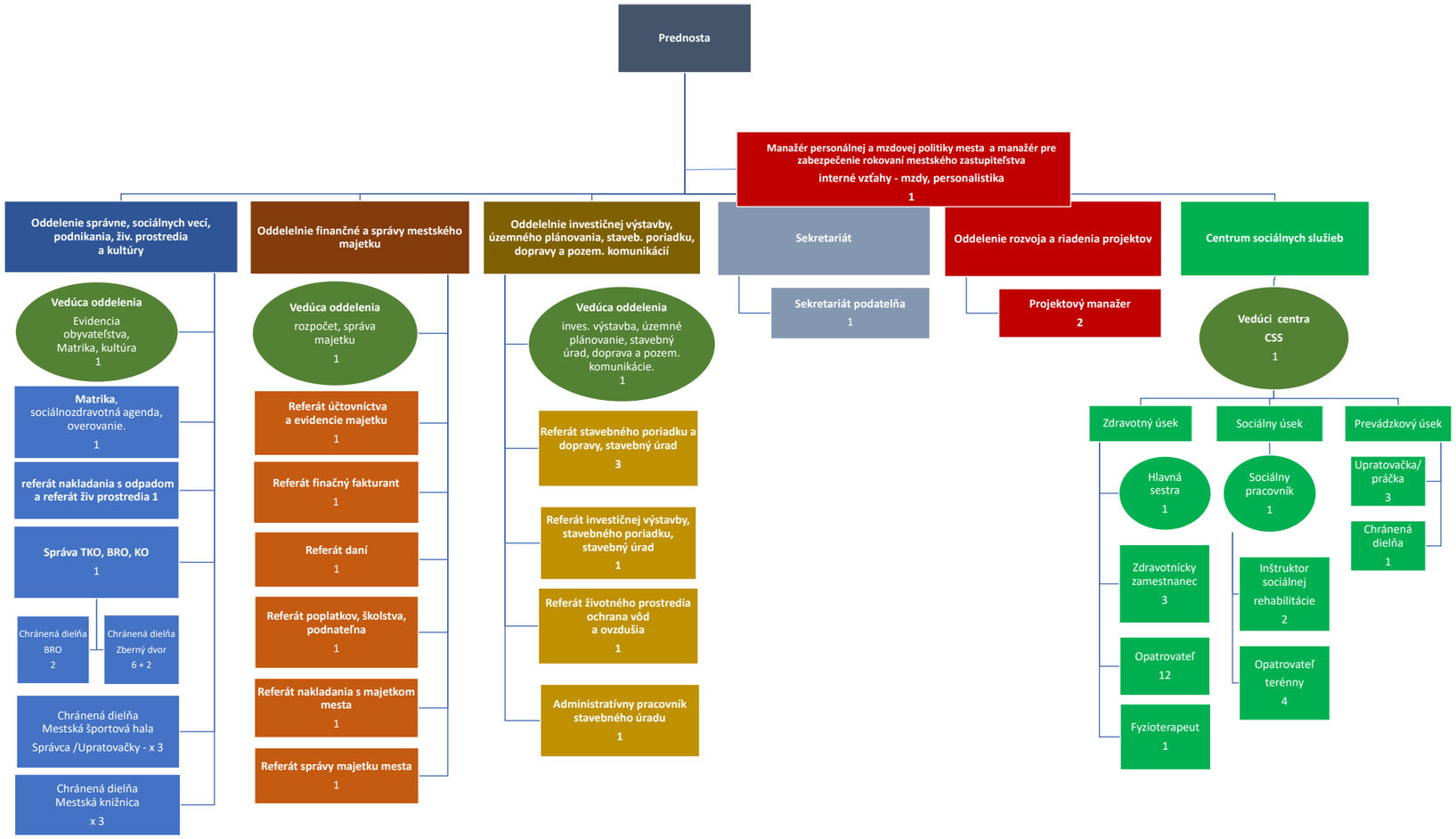

prednosta MsÚ Ing. Rudolf Kúkel, PhD.
Organizácia MsÚ Nemšová platná od 1. 2. 2024

primátor mesta Nemšová JUDr. Miloš MOJTO